



USER GUIDE



BIRTHING SIMULATOR PROMPT FLEX

ADVANCED



This product is available
in light and dark skin tones

80106

80206

FOR MORE SKILLS TRAINING PRODUCTS VISIT

limbsandthings.com

Sussex Street, St Philips, Bristol, BS2 0RA, UK | sales@limbsandthings.com | +44 (0) 117 311 0500

INDEX

PACKAGE SUPPLIED	3
TEST CERTIFICATIONS	4
SAFETY & CLEANING INSTRUCTIONS	6
BIRTHING SIMULATOR PROMPT FLEX APP	7
• DOWNLOADING THE BIRTHING SIMULATOR PROMPT FLEX APP	7
• CHARGING YOUR WIRELESS FORCE MONITORING BABY	8
• CONNECTING YOUR BABY TO THE SOFTWARE	9
• USING THE BIRTHING SIMULATOR PROMPT FLEX SOFTWARE	11
SET UP PROMPT FLEX MODEL	13
• ADDING/REMOVING THE ABDOMEN	13
• FITTING/REMOVING THE CERVIX	14
• SETTING UP THE DIFFERENT DRILLS	15
TRAINING	16
• NORMAL BIRTH	16
• BREECH BIRTH	17
• SHOULDER DYSTOCIA	18
CLEANING & STORAGE	19
• ADDING/REMOVING PERINEUM	19
• REPLACE/CLEAN IM PADS	19
• TIGHTEN/LOOSEN THE LEGS	19
AUGMENTED REALITY TRAINING (ART)	20
• SAFETY & CLEANING INSTRUCTIONS	20
• ART SET UP	21

TAKE A LOOK AT OUR VIDEO

VISIT THE WEBSITE
limbsandthings.com

OR YOUTUBE CHANNEL
youtube.com/limbsandthings

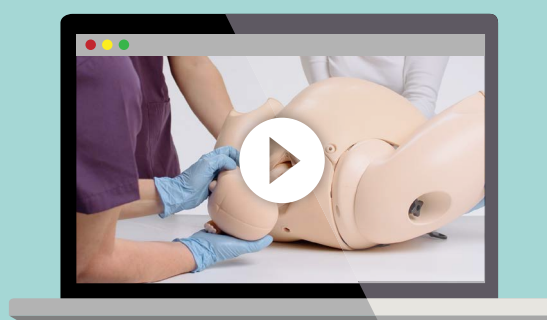

PACKAGE SUPPLIED

BIRTHING MOTHER

80120

80220

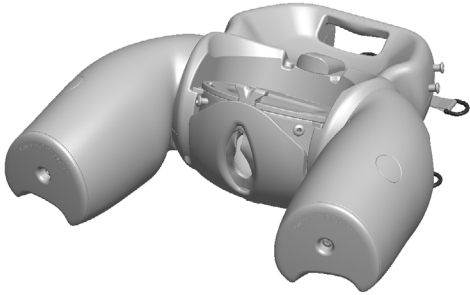

WIRELESS FORCE MONITORING BABY

80122FM

80222FM

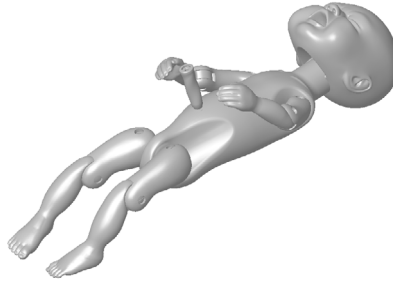

BIRTHING PLACENTA

80123

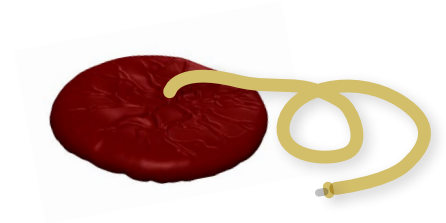

ABDOMEN

80124

80224



PERINEUM & BIRTH CANAL

80125

80225

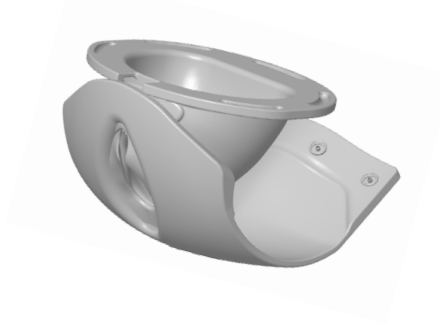

CERVIX

80126

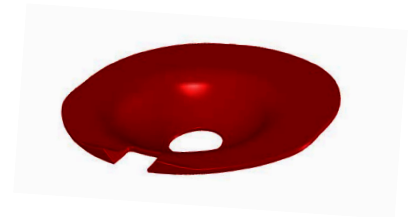

PELVIC RING CLAMP

80107

80207



BED STRAPS

80130

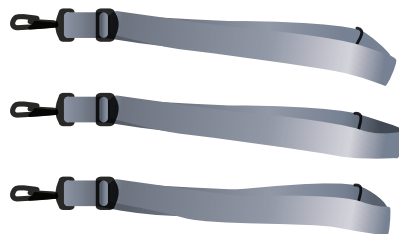

LUBRICANT

10199



WHEELED CARRY CASE

01000



PROMPT FLEX ART MAT

60133



TEST CERTIFICATIONS



EC DECLARATION OF CONFORMITY

In accordance with ISO IEC 17050-1 : 2010

We

Limbs and Things Ltd

of

Sussex Street, St. Philips, Bristol, BS2 0RA

Declare under our sole responsibility that the product described below:

Brand and Model Name	Limbs and Things Prompt Flex Birthing simulator, Part number: 80122, 80106, 80206, 80108, 80208, 80222, 80197, 80297, 80198, 80298, 80199 & 80299.
----------------------	--

Has been tested and is in conformity with the following standards:

SUBJECT	STANDARD
Electrical Safety	IEC 61010-1 Ed.3.0 and EN61010-1: 2010 Safety requirements for electrical equipment for measurement, control and laboratory use.
Electromagnetic Compatibility	EN61326-1:2013 Electrical equipment for measurement, control and laboratory use. Emissions: EN55016-2-3:2006 EN61000-3-2:2006 +A1+A2 EN61000-3-3:2013 EN55011:2009+A1 (CISPR 11) Immunity: EN61000-4-2: 2009 EN61000-4-3: :2006 +A1 +A2 EN61000-4-4: 2004 EN61000-4-5: 2006 EN61000-4-6: 2009 EN61000-4-11:2004
Radio performance	EN 300 328 V1.8.1:2012-06
RoHS 2	2011/65/EU

Thereby meeting the essential requirements of directive (RED) (2014/53/EU)

I hereby declare that the equipment named above has been designed to comply with the relevant sections of the above referenced Standards and meets all essential requirements of the RTTE Directive.

Signed Nicholas Hull
Position Managing Director
Location Bristol, England
Signature
Date 11 May 2020



Limbs & Things Ltd

DECLARATION OF CONFORMITY

In accordance with UK Government Guidance

We at

Limbs & Things Ltd

of

Sussex Street, St. Philips, Bristol, BS2 0RA

Declare under our sole responsibility that the product described below:

Brand and Model Name	Limbs and Things Prompt Flex Birthing simulator, Part number: 80122, 80106, 80206, 80108, 80208, 80222, 80197, 80297, 80198, 80298, 80199 & 80299.
----------------------	--

Has been tested and is in conformity with the following standards:

SUBJECT	STANDARD
Electrical Safety	Electrical Equipment (Safety) Regulations 2016 IEC 61010-1 Ed.3.0 and BS EN61010-1: 2010 Safety requirements for electrical equipment for measurement, control and laboratory use.
Electromagnetic Compatibility	Electromagnetic Compatibility Regulations 2016 BS EN61326-1:2013 Electrical equipment for measurement, control, and laboratory use. Emissions: BS EN55016-2-3:2006 BS EN61000-3-2:2006 +A1+A2 BS EN61000-3-3:2013 BS EN55011:2009+A1 (CISPR 11) Immunity: BS EN61000-4-2: 2009 BS EN61000-4-3: :2006 +A1 +A2 BS EN61000-4-4: 2004 BS EN61000-4-5: 2006 BS EN61000-4-6: 2009 BS EN61000-4-11:2004
Radio performance	Radio Equipment Regulations 2017 BS EN 300 328 V1.8.1:2012-06
RoHS	The Restriction of the use of certain Hazardous Substances in Electrical and Electronic Equipment Regulations 2012

I hereby declare that the equipment named above has been designed to comply with the relevant sections of the above referenced Standards.

Signed Nick Hull
Position Managing Director
Location Limbs & Things, Bristol, England
Signature
Date 11/5/20



DECLARATION OF CONFORMITY

We

Limbs and Things Ltd

of

Sussex Street, St. Philips, Bristol, BS2 0RA

Declare under our sole responsibility that the product described below:

Brand and Model Name	Limbs and Things Prompt Flex Birthing simulator, Part number: 80122, 80106, 80206, 80108, 80208, 80222, 80197, 80297, 80198, 80298, 80199 & 80299.
----------------------	--

Has been tested and is in conformity with the following standards:

Technical regulations	47CFR: 2008 Part 15, Sub Part C Intentional Radiators; Conducted (clause 15.207) and Radiated (clause 15.209) Emission Limits
Test laboratory	York EMC services 46 Waverley Road Beeches Industrial Estate Yate Bristol BS37 5QT
Test report number	B1726TR1
Test report date	9 th June 2015

This product contains a Panasonic radio module PAN1026 which has been tested in accordance with the necessary standards. This device holds FCC ID: T7VPAN10

Signed Nicholas Hull
Position Managing Director
Location Bristol, England

Signature

Date 11 May 2020

SAFETY & CLEANING INSTRUCTIONS

READ THE SAFETY INSTRUCTIONS CAREFULLY BEFORE USING YOUR BIRTHING SIMULATOR PROMPT FLEX

DO's



Follow all instructions.
Keep these instructions.
Heed all warnings.

Only use the lubricant supplied with this product. Use of non-recommended fluid products may weaken or damage the simulator.



Wear gloves at all times and remove all jewellery items. Sharp surfaces such as finger nails and rings can lead to damage of silicone parts.

Always lubricate the cervix, birth canal and baby before each birth.



Clean the product with a damp soft cloth or sponge, using only warm water with mild detergent, after every training session. Clean off excess lubricant from all mother and baby surfaces.

STORAGE & TRANSPORTATION



Always ensure that the products are properly packed and secured during transportation and storage in order to prevent personal injury or damage to the product.

DON'Ts



Do not install near any heat sources, do not expose the product to flames or use near naked flame sources. Do not use flammable solvents near or on this product.

Do not use any attachments other than those supplied by the manufacturer.



Do not wear any jewellery items.

Do not disassemble the product or attempt to repair a faulty unit, please return the product to Limbs & Things for assessment and repair.



Do not handle with wet hands or immerse in water or other liquids, this product contains electronics.



A poorly lubricated baby or placenta may damage the birth canal or the cervix as it is pushed through.

WARRANTY

- We recommend that you check the contents of your product on arrival and store it in the appropriate manner.
- We recommend that you charge your baby's battery fully on receipt and, if the baby is unlikely to be used for a long periods, charge it fully before storing it to maintain the health of the battery.
- We also recommend that you register your baby as soon as received, so that we have the contact details of the person responsible for the baby and can advise them of any important product updates.
- Limbs & Things warrants this product against defective materials and workmanship for 12 months from date of invoice and will replace or repair them free of charge.

THIS WARRANTY DOES NOT COVER damage resulting from:

1. Misuse, including but not limited to
 - (a) failure to use the product for its intended use or in accordance with Limbs & Things' instructions on the proper use and maintenance, and
 - (b) installation or use of the product in a manner inconsistent with the technical or safety standards in force in the country where it is used and
 - (c) improper or incorrect installation of software
2. Repairs done by the customer himself
3. Defects of any system into which this product is incorporated
4. Damage resulting from use of non Limbs & Things approved accessories
5. Scratching or damage to all plastic surfaces and other externally exposed parts due to normal customer use

BIRTHING SIMULATOR PROMPT FLEX APP

DOWNLOADING THE BIRTHING SIMULATOR PROMPT FLEX APP

Download App at
limbsandthings.com

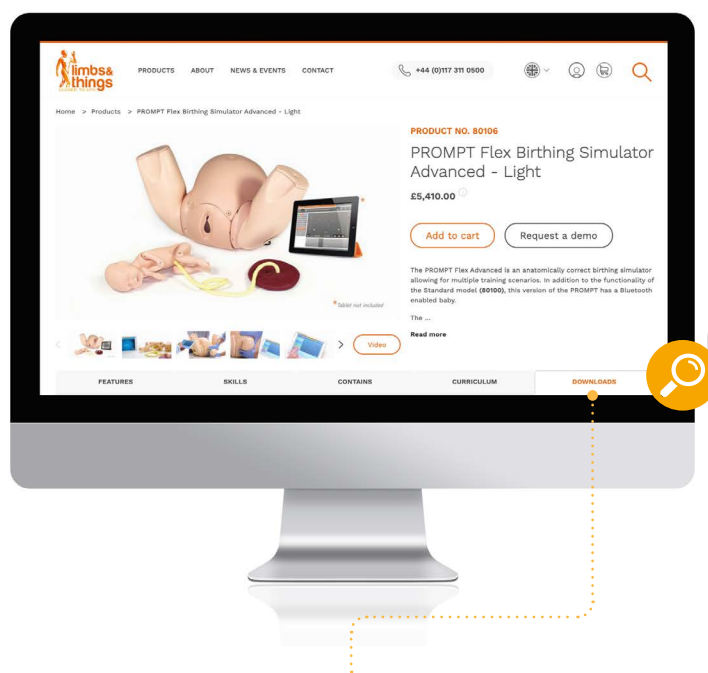

DOWNLOADS

Choose the download applicable to your device

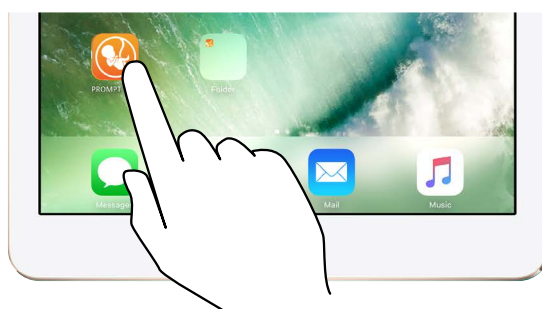

BIRTHING SIMULATOR PROMPT FLEX APP

CHARGING YOUR BABY

1 Connect

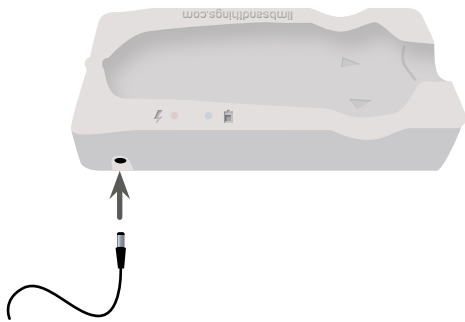

2 Power going to the dock

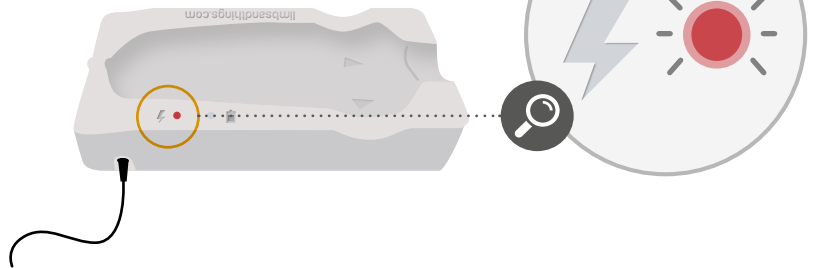

3 Charging...

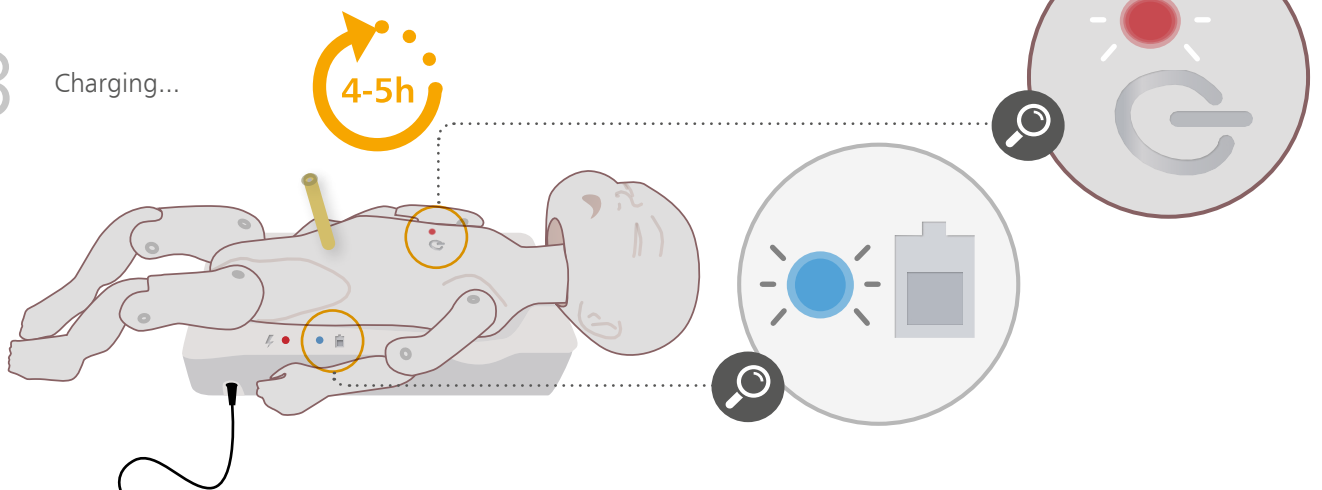

4 Fully charged

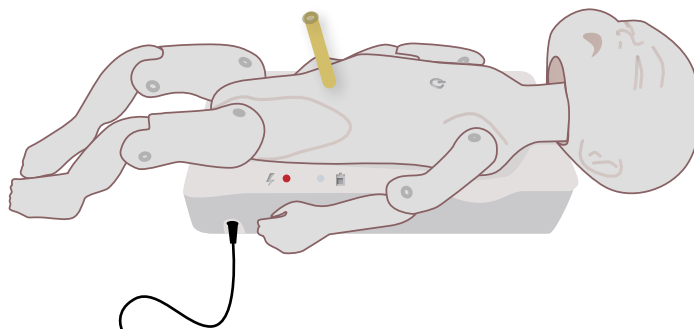

WIRELESS FORCE MONITORING BABY Technical Specification

Run Time	10 Hours (approximately)
Charge Time (from flat)	4-5 Hours (approximately)
Standby Time	40 Days
Auto Power-Off	2 Minutes
Maximum Load (force)	500 Newtons
Charger Cradle Supply (Dock) Rating	12V DC, 500mA

BIRTHING SIMULATOR PROMPT FLEX APP

CONNECTING THE BABY WITH THE SOFTWARE

1 Switch ON the Baby 

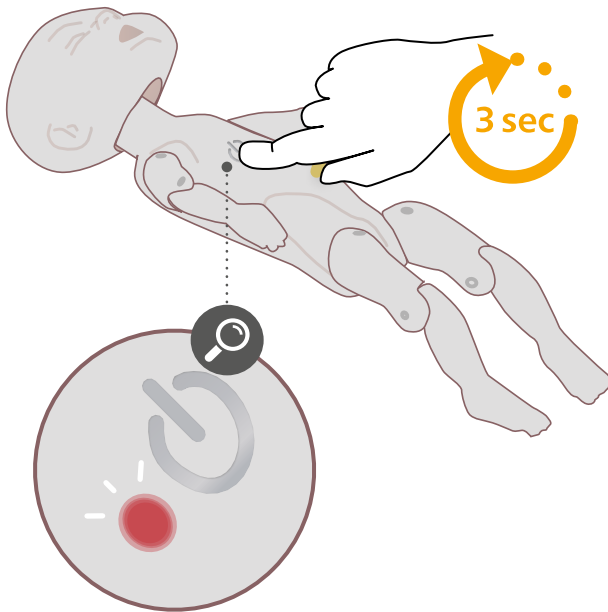

2 Enable Bluetooth on your device 



3 Add **PROMPTFLEX_XXXXXX** to your device

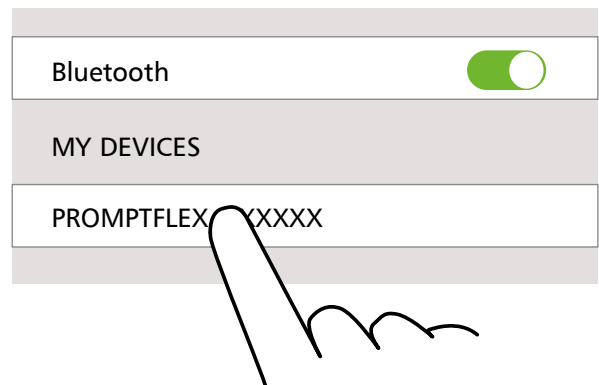

4 Open the PROMPT Flex App

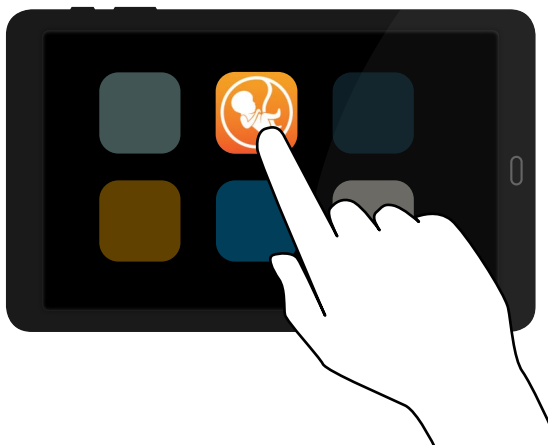

5 Press **Connect your baby**

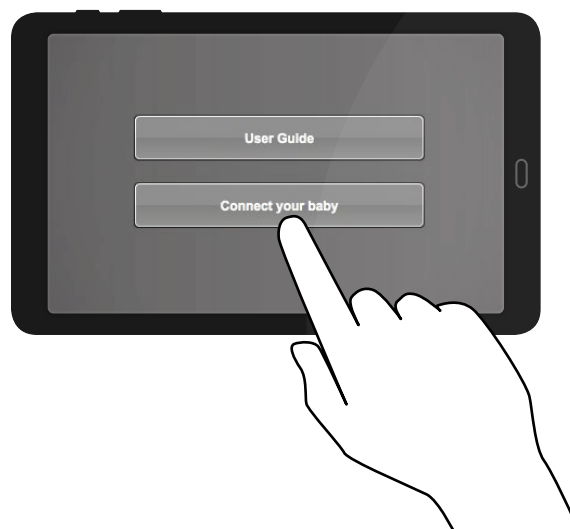

BIRTHING SIMULATOR PROMPT FLEX APP

CONNECTING THE BABY WITH THE SOFTWARE

6 Click **Connect**

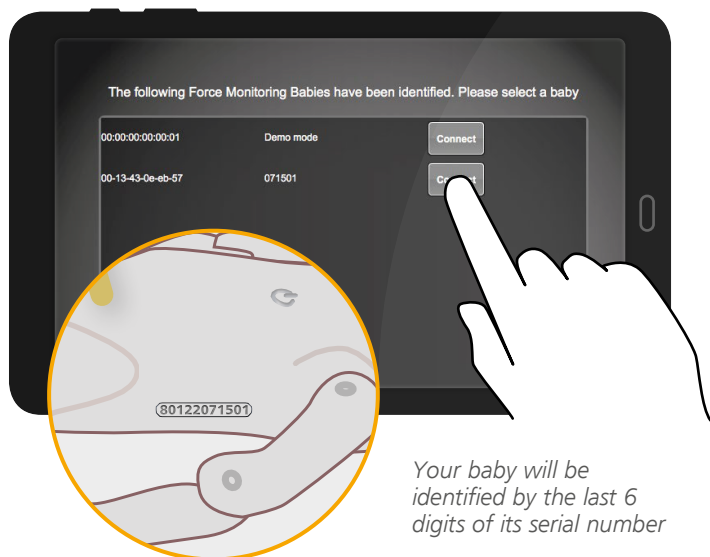

7 Press **Rescan** if your baby doesn't appear

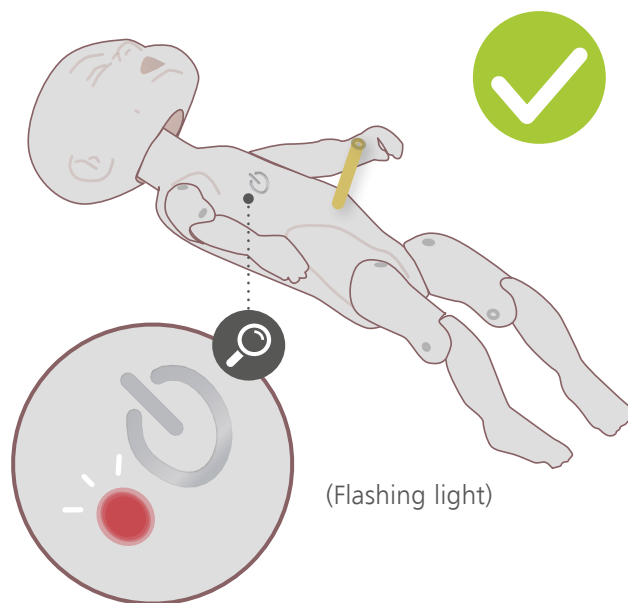
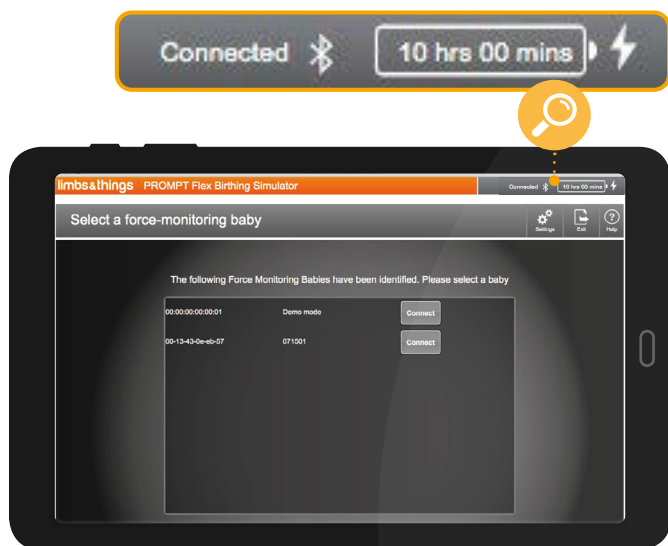

Register your baby

Please complete the fields then select the 'Register' button at the bottom of this form. This information will be stored on the baby device and sent to Limbs & Things. It is a one-time operation. (* denotes mandatory)

Your name	
Registration	
Institution	
Department or Group	
Address line 1	
Address line 2	
Address line 3	
City	
State or country	
Country	Please select your country
Zip or Postal Code	

limbs & things

The first time you connect your baby with the software, the **Register your baby** screen will launch.

You need to have an internet connection when registering the baby

The email address you give us here will be used to advise you of any future product upgrades

Registration information cannot be edited

BIRTHING SIMULATOR PROMPT FLEX APP

USING THE PROMPT FLEX SIMULATOR SOFTWARE

Drill/Meter mode

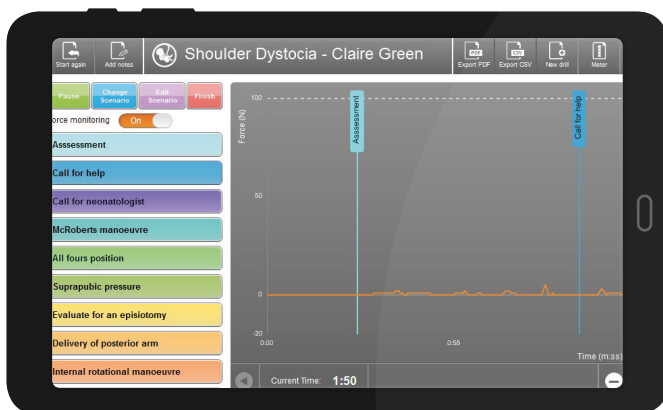
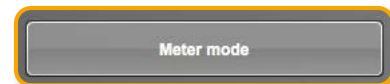
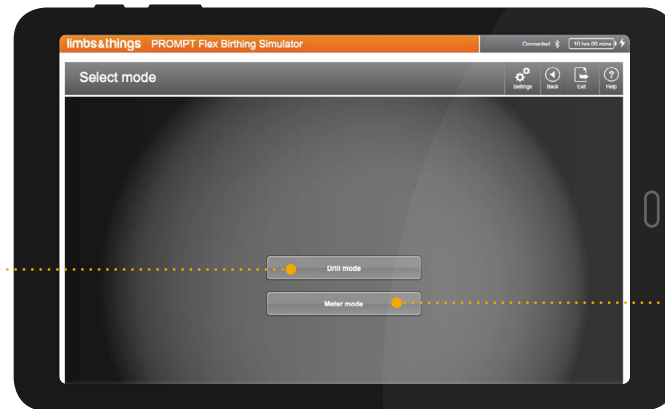

- 6 PRE-PROGRAMMED DELIVERY SCENARIOS:
 1. Normal Birth
 2. Shoulder Dystocia
 3. Vaginal Breech Birth
 4. Forceps
 5. Vacuum-assisted Birth
 6. Third Stage of Labour
- TIME, FORCE & INTERVENTIONS can be recorded

- Records the amount of FORCE in Newtons being applied to the baby's head during delivery
- Gives a reading and plots on a bar graph
- Allows you to monitor the force applied to the baby outside of the context of a scenario

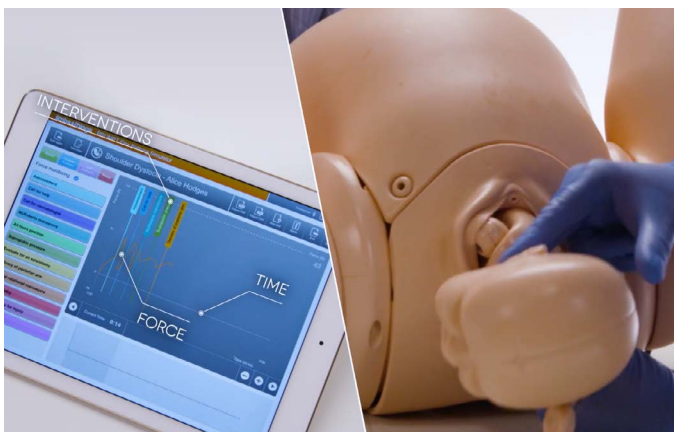

BIRTHING SIMULATOR PROMPT FLEX APP

USING THE PROMPT FLEX SIMULATOR SOFTWARE

Exploring the Software
without a Baby connected

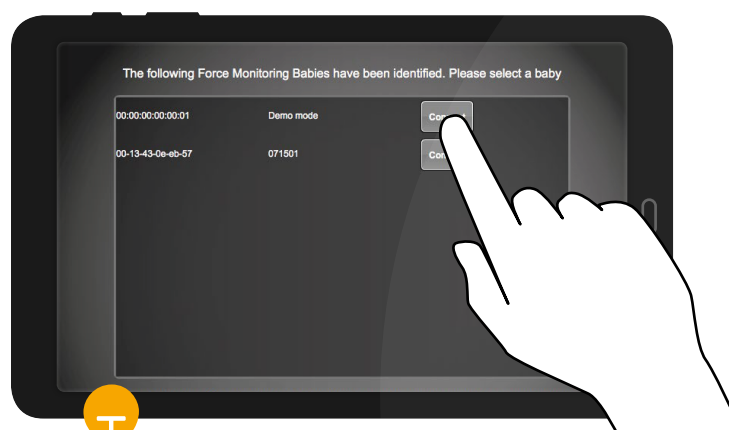
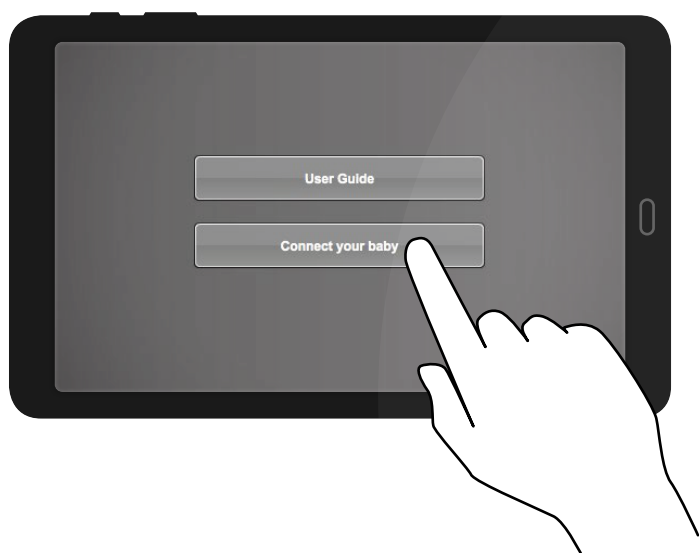

To demonstrate full functionality in **Drill mode**,
you should choose the **Shoulder Dystocia** scenario

You can view and download the latest FAQs, User Guide and product literature on our website limbsandthings.com

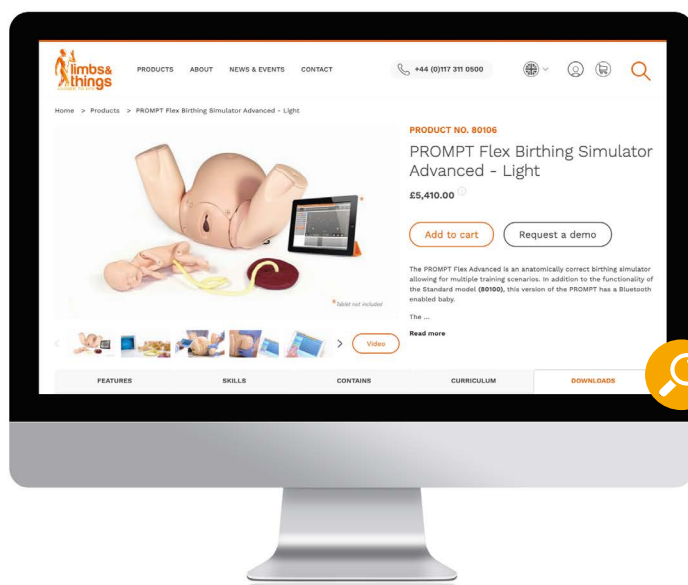

DOWNLOADS

If your question is not answered in this document, please contact our Customer Services team by one of the methods below. It will greatly assist us in answering your query if you give us the following information:

- Your baby's serial number (beginning 80122 and embossed on the side of the baby)
- The platform and device you are using (eg. Windows 7 HP Laptop)
- The software version you are using (displayed in Settings/System Information)
- The firmware version on your baby (displayed in Settings/System Information)

SET UP PROMPT FLEX MODEL

ADDING/REMOVING THE ABDOMINAL SKIN

The abdomen can be added/removed easily to facilitate correct positioning of the baby within the pelvis if necessary.

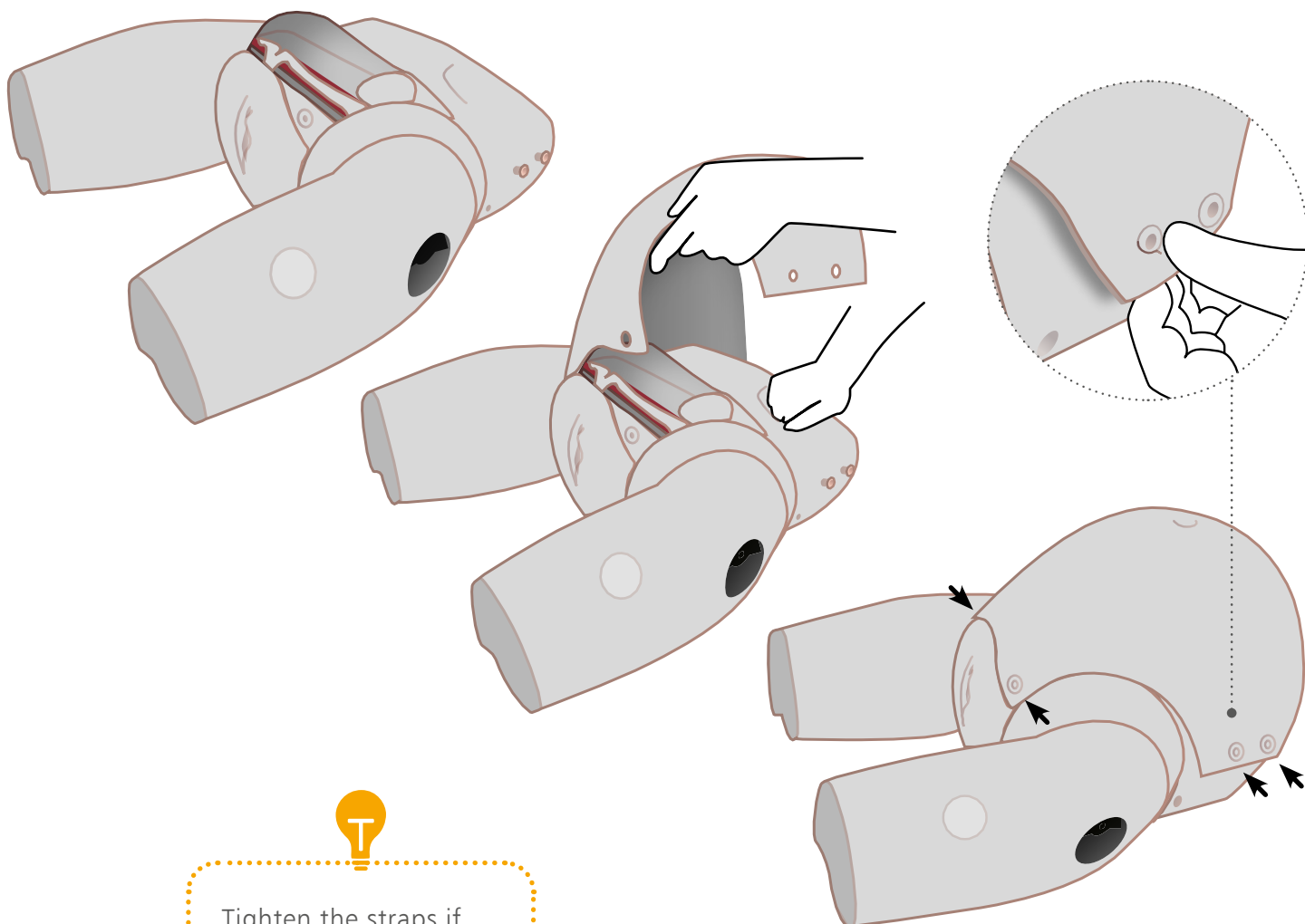

Tighten the straps if necessary to secure the model to the table top.

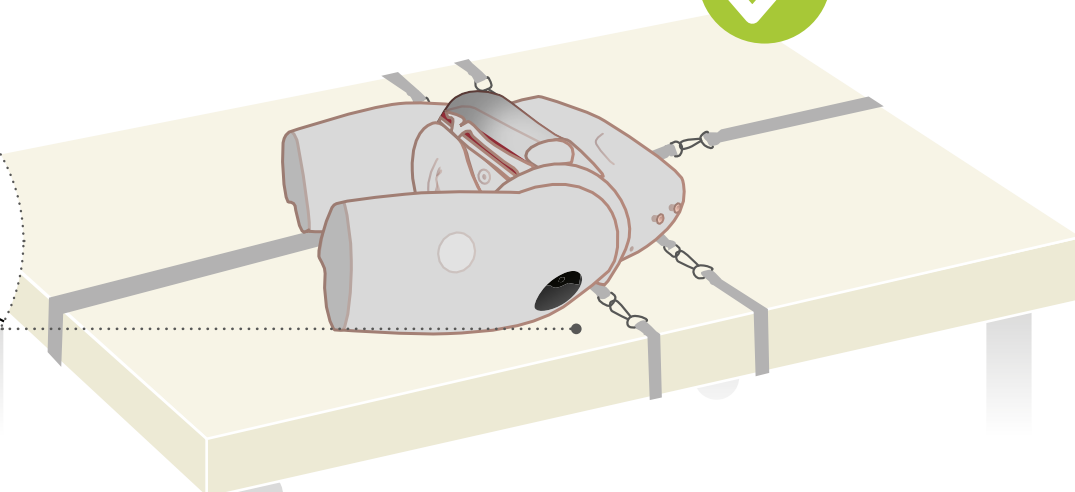
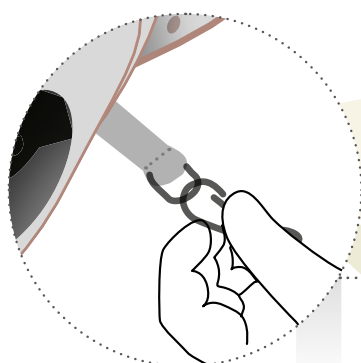

SET UP PROMPT FLEX MODEL

REMOVING THE CERVIX

DRILLS	CERVIX REQUIRED
Normal Birth	✓
Breech Birth	✗
O.V.D.	✗
Shoulder Dystocia	✗

1

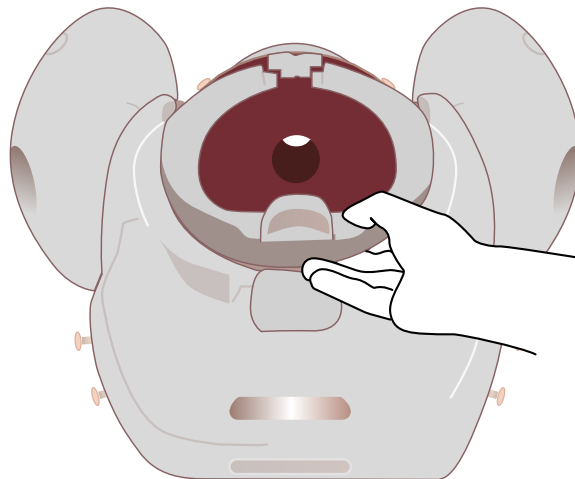
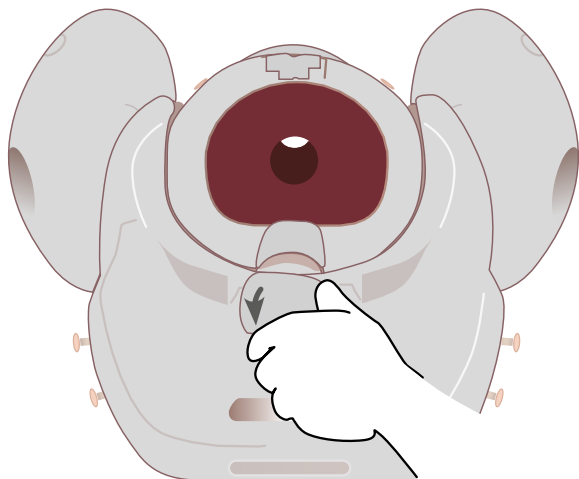

2

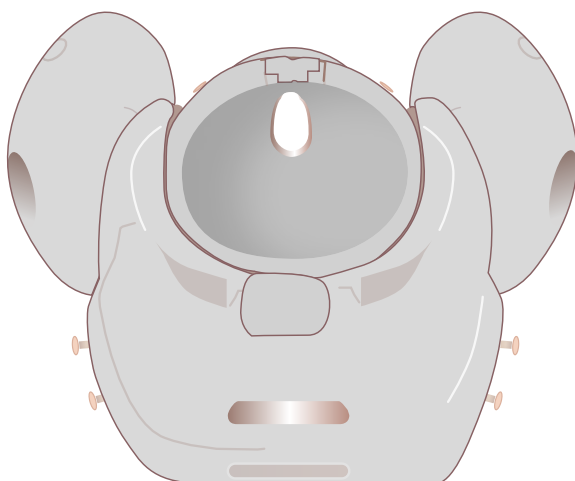
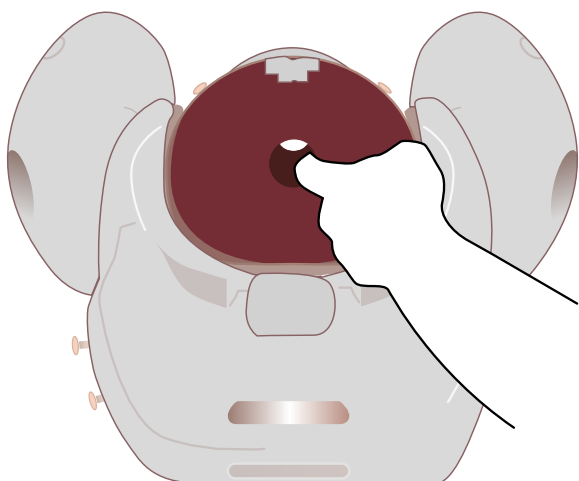

3

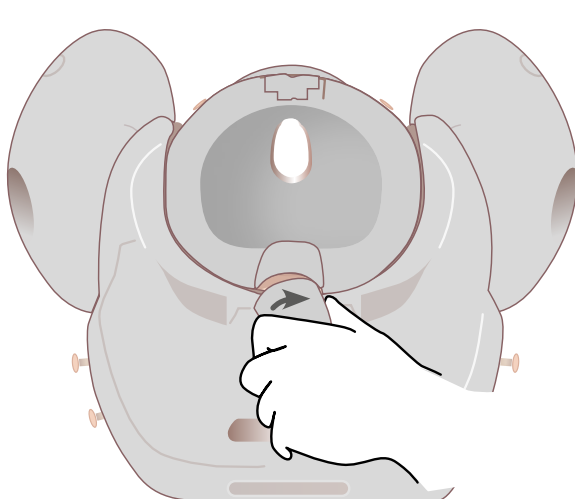
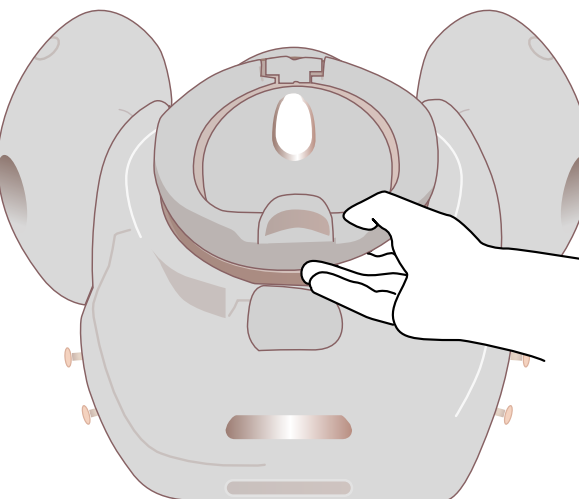

SET UP PROMPT FLEX MODEL

SETTING UP THE DIFFERENT DRILLS

Always lubricate before each birth.

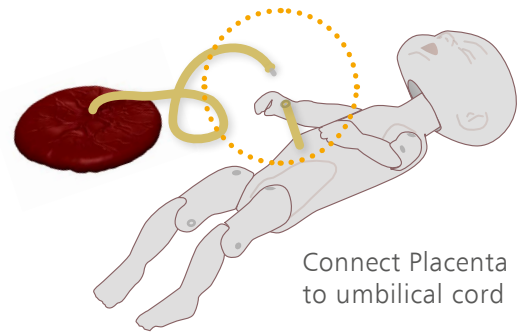

NORMAL BIRTH

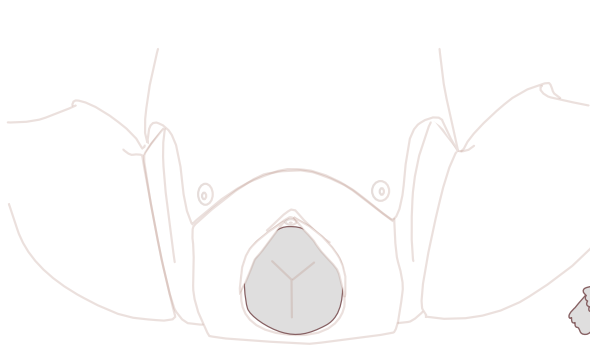

EXTENDED BREECH BIRTH

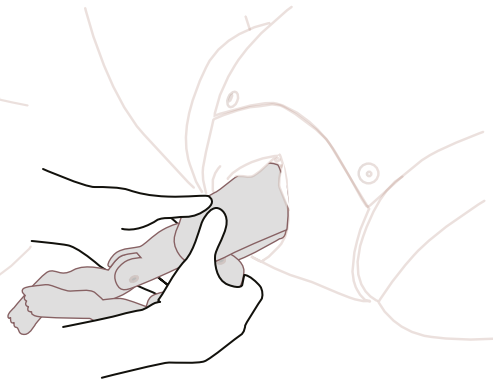

SHOULDER DYSTOCIA

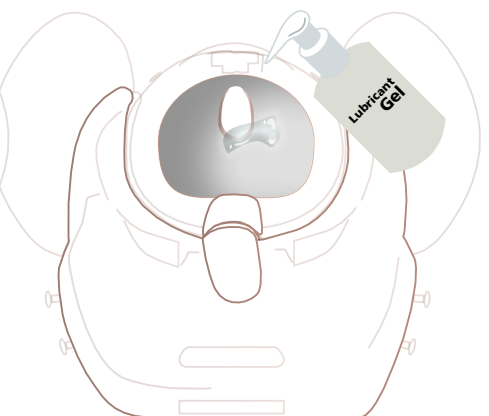
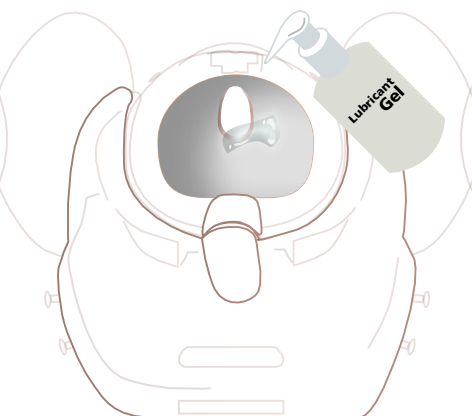
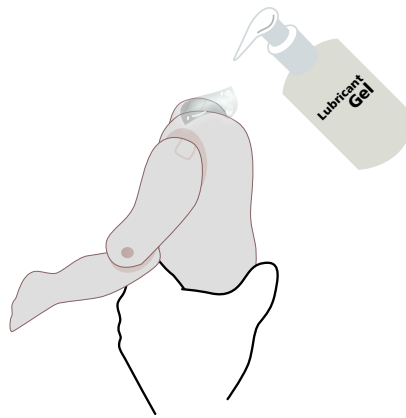
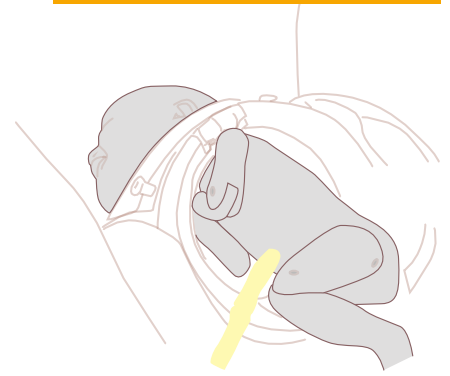

TRAINING

NORMAL BIRTH

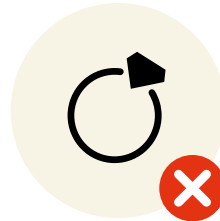

Push the baby through the pelvis, rotating the baby as appropriate to mimic the mechanism of normal delivery.

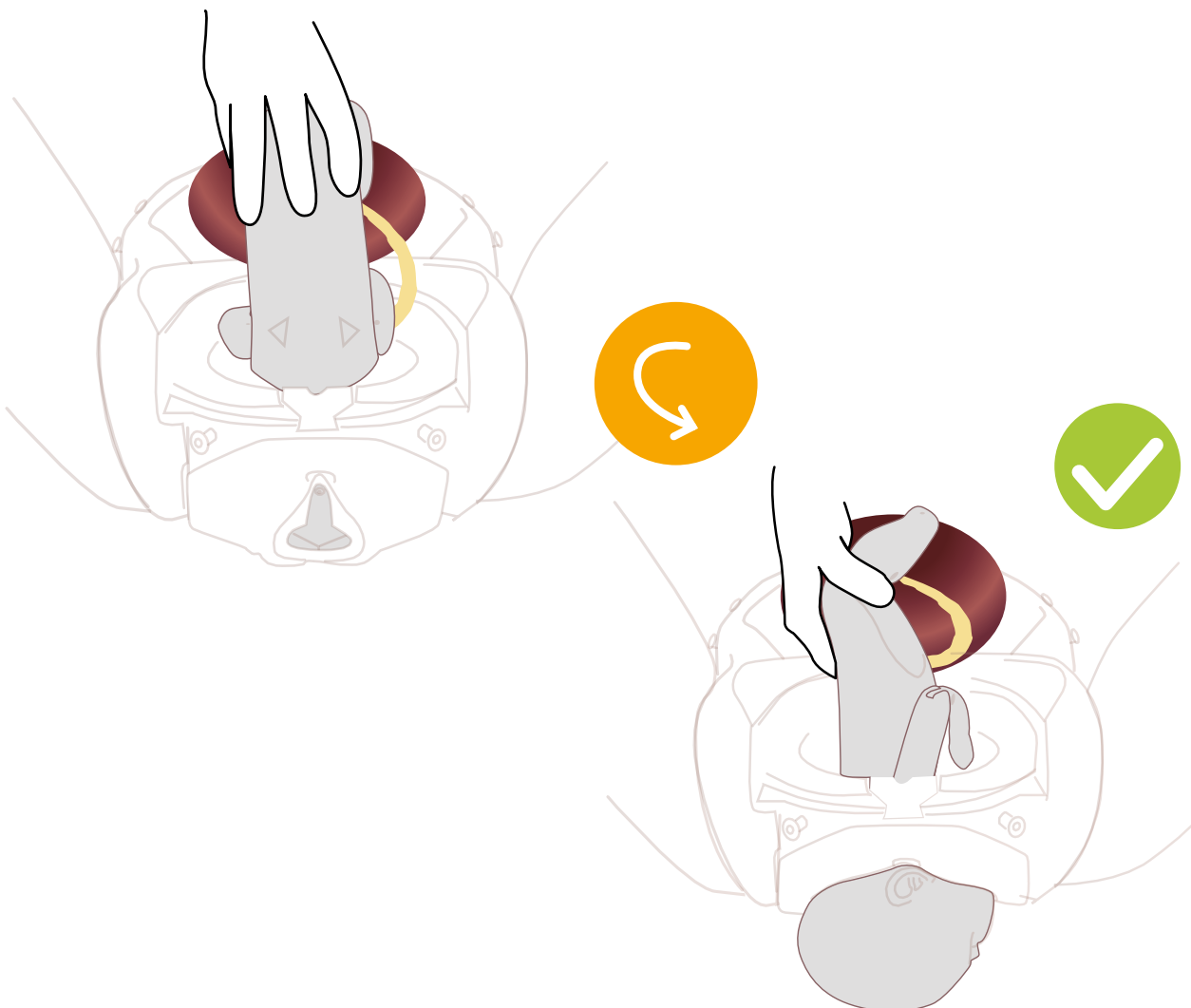

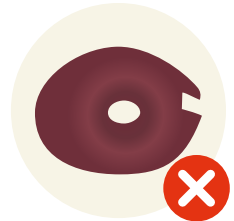
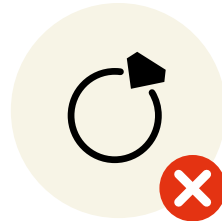

Push on the head to simulate contractions and maternal effort. Ensure the baby's arms remain flexed during the delivery.

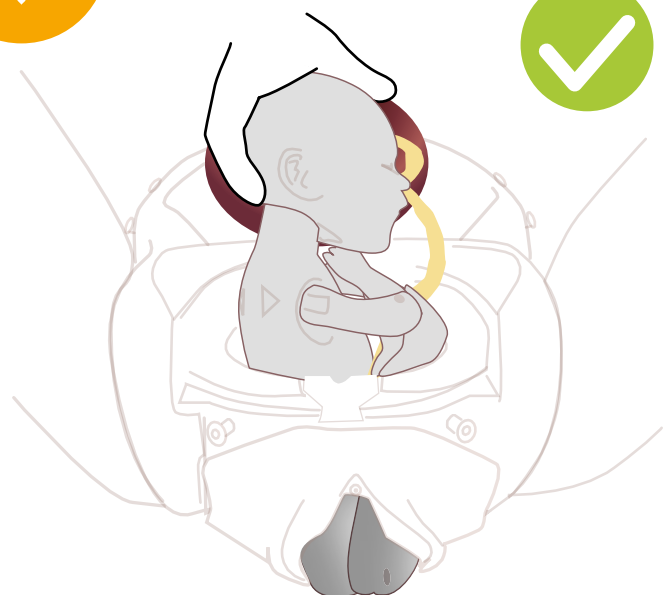
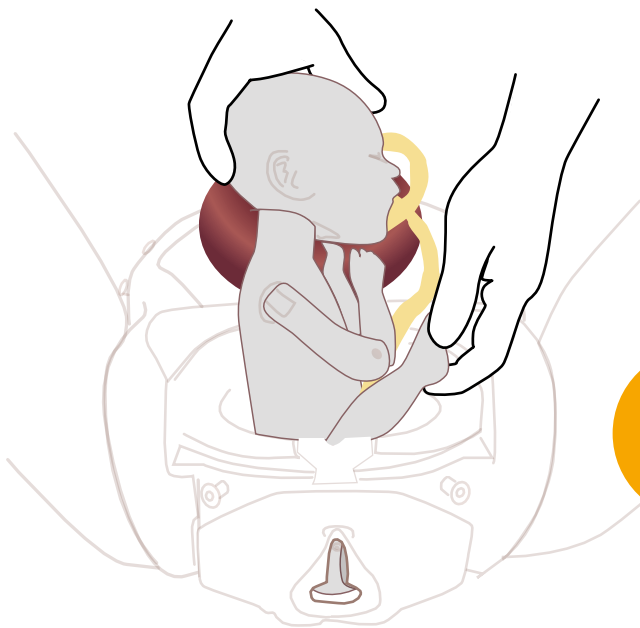

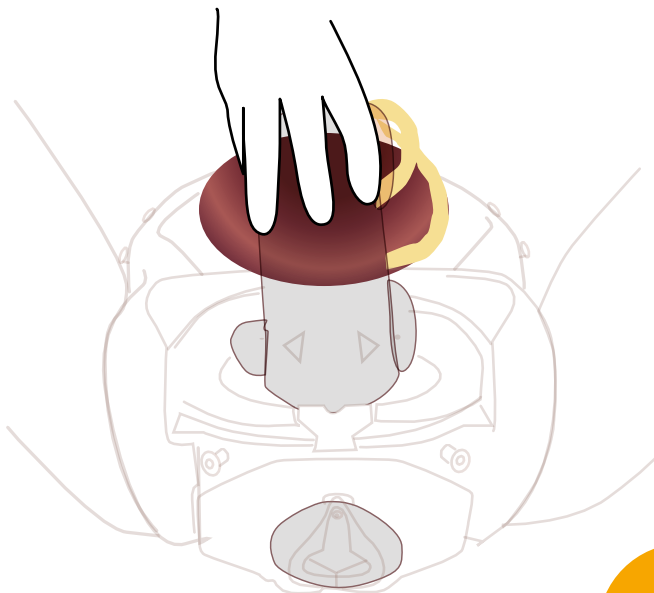
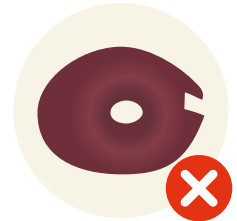
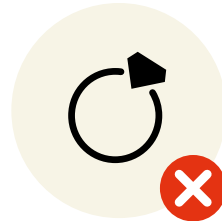

Ensure that the anterior shoulder of the baby is wedged behind the symphysis pubis.

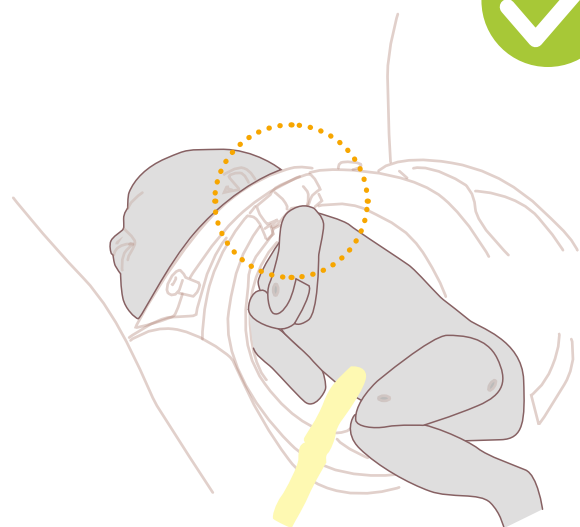
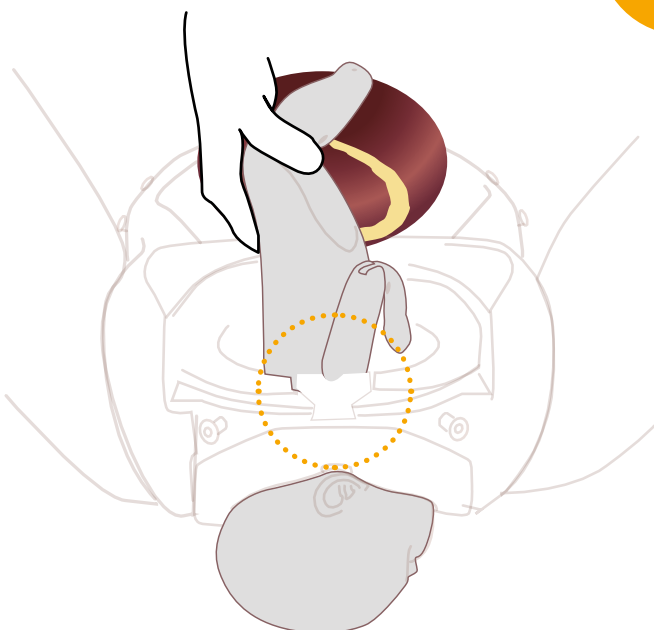

CLEANING & STORAGE

ADDING/REMOVING PERINEUM

After each training session, clean all the lubrication from all mother and baby surfaces with a warm damp cloth.

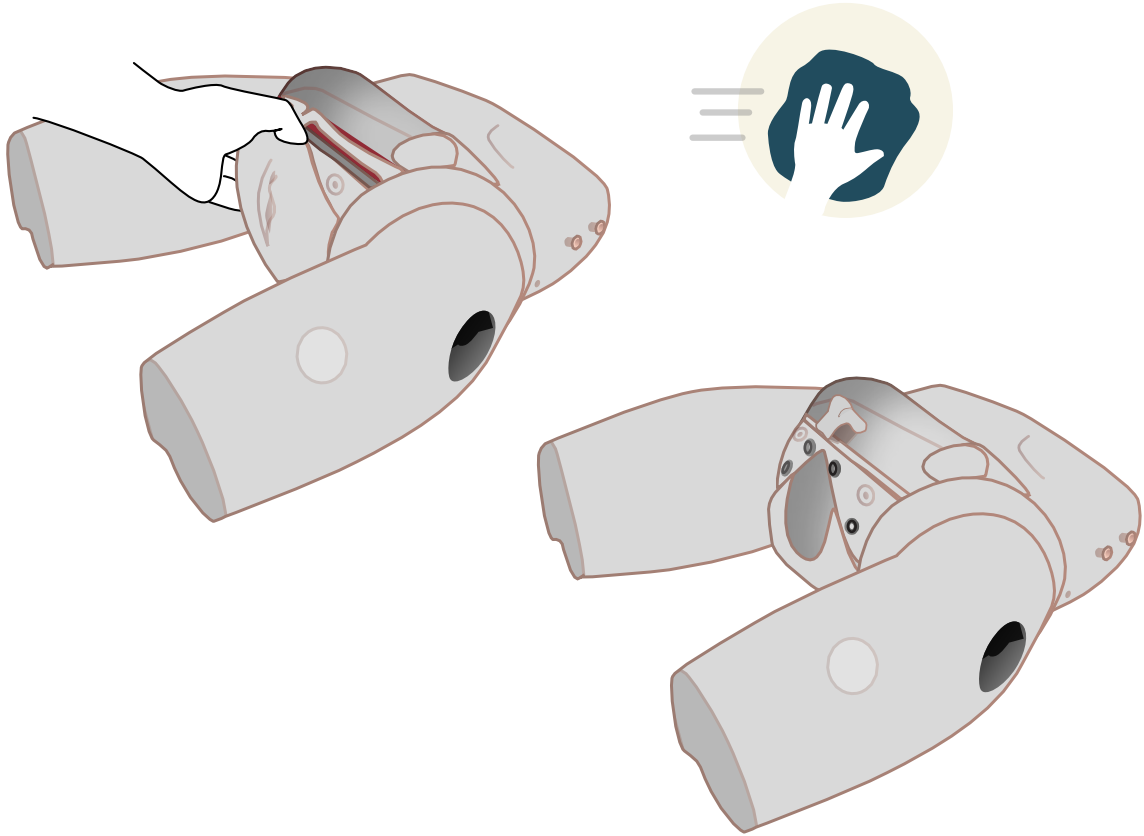

REPLACE/CLEAN IM PADS

TIGHTEN/LOOSEN THE LEGS

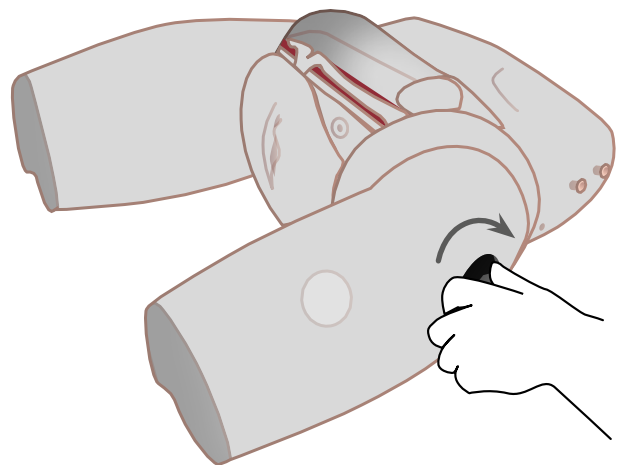
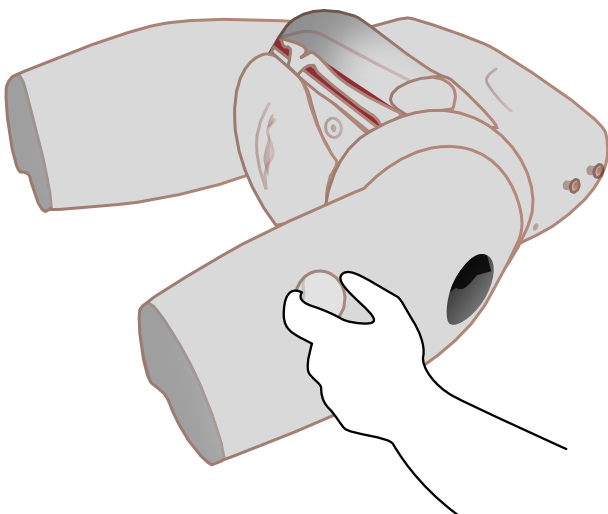



AUGMENTED REALITY TRAINING (ART)

for your PROMPT Flex Birthing Simulator

SAFETY & CLEANING INSTRUCTIONS

Read the safety instructions
carefully before using your
ART Mat

DO's



Follow all instructions.
Keep these instructions.
Heed all warnings

Use mat on flat surface



Only use attachments/accessories
specified by Limbs & Things

Refer all servicing to qualified service
personnel. Servicing is required when
the apparatus has been damaged



DON'Ts



Do not install near any heat sources,
do not expose the product to flames
or use near naked flame sources.
Do not use flammable solvents near
or on this product

Do not set up the product near
electrical appliances or items
damaged by water



Do not cover the graphic of the mat
with other items

Do not move the mat with a
model on top of it



STORAGE



Store rolled up with print on the
outside



Don't fold



Don't place heavy objects on top

CLEANING



Can be cleaned with water, soap and
non-alcoholic cleaning agents



Avoid abrasive and
alcoholic cleaning agents



Make sure mat is dry before storing

ART SET UP

1

Take the mat out of tube

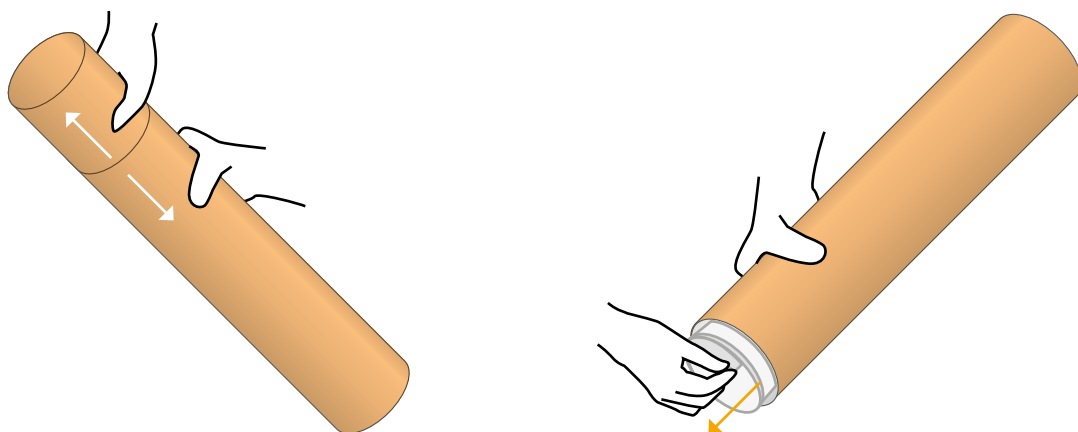

2

Place the mat on a table

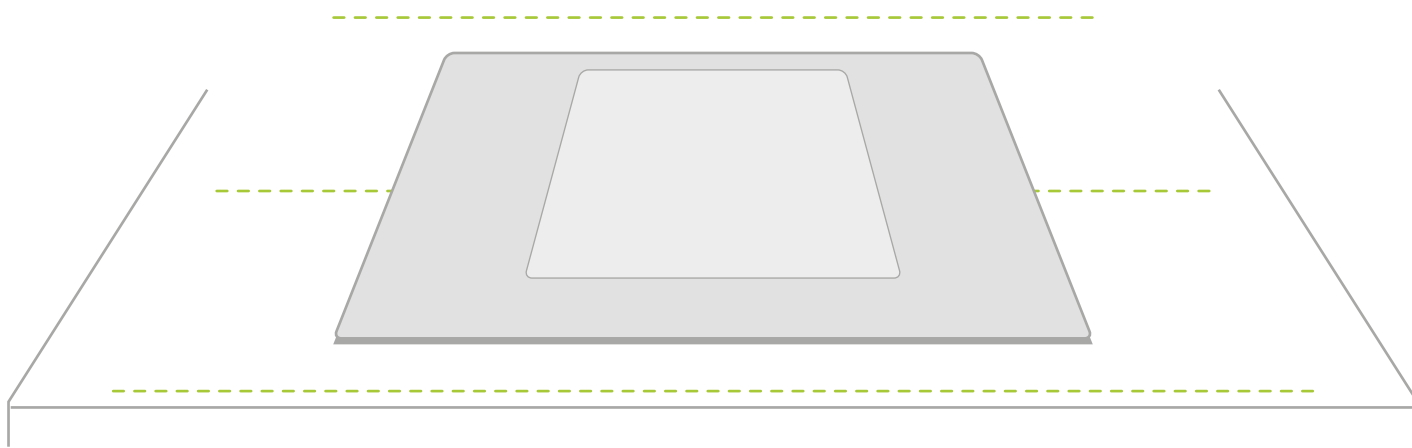

Note: Diagrams are for illustrative purposes, your product may differ from the example shown

3

Place the model on the designated area of the mat

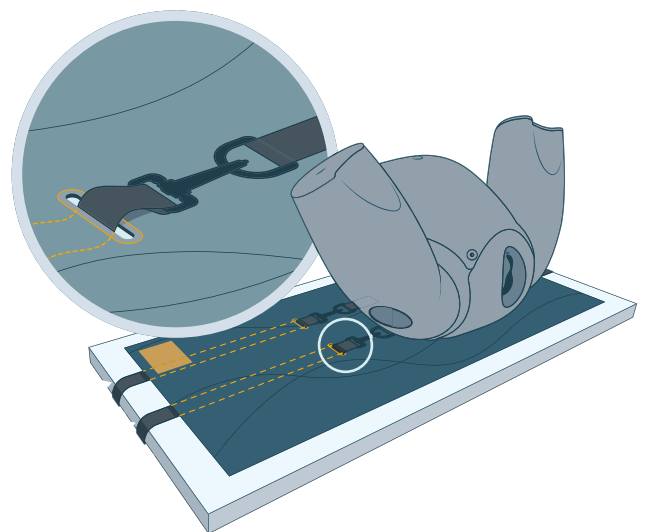
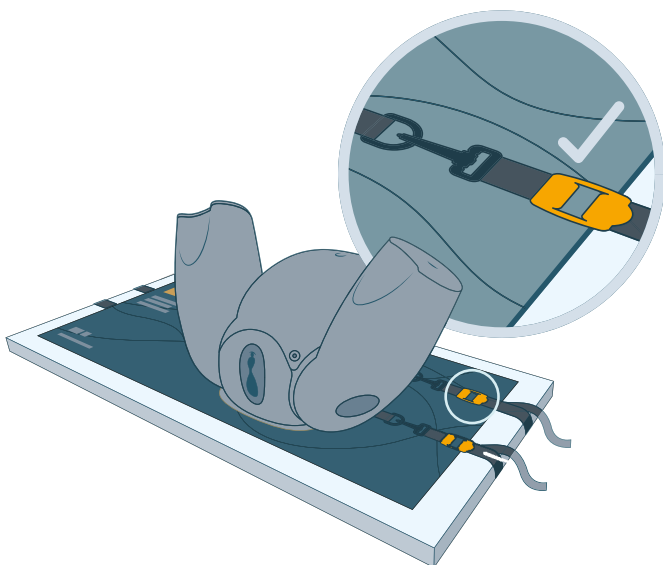
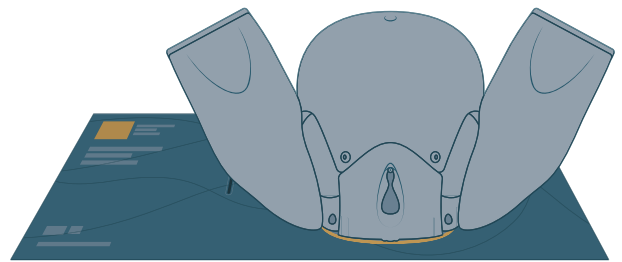
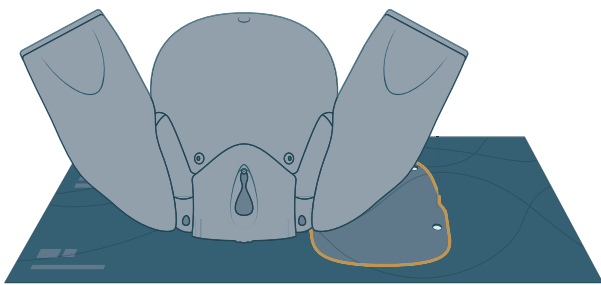
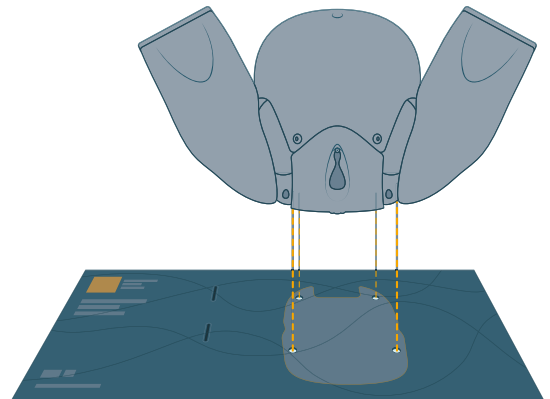
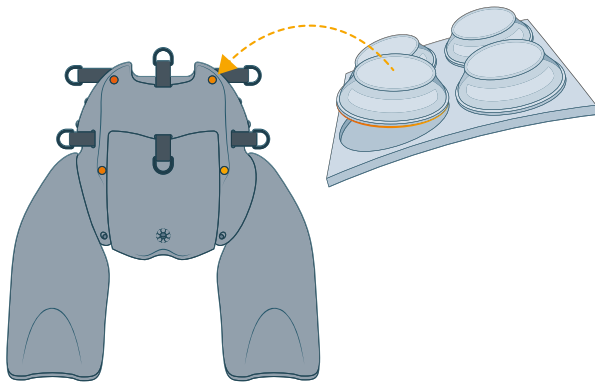

Note: Diagrams are for illustrative purposes, your product may differ from the example shown

Use the A.R.T. app to scan the mat

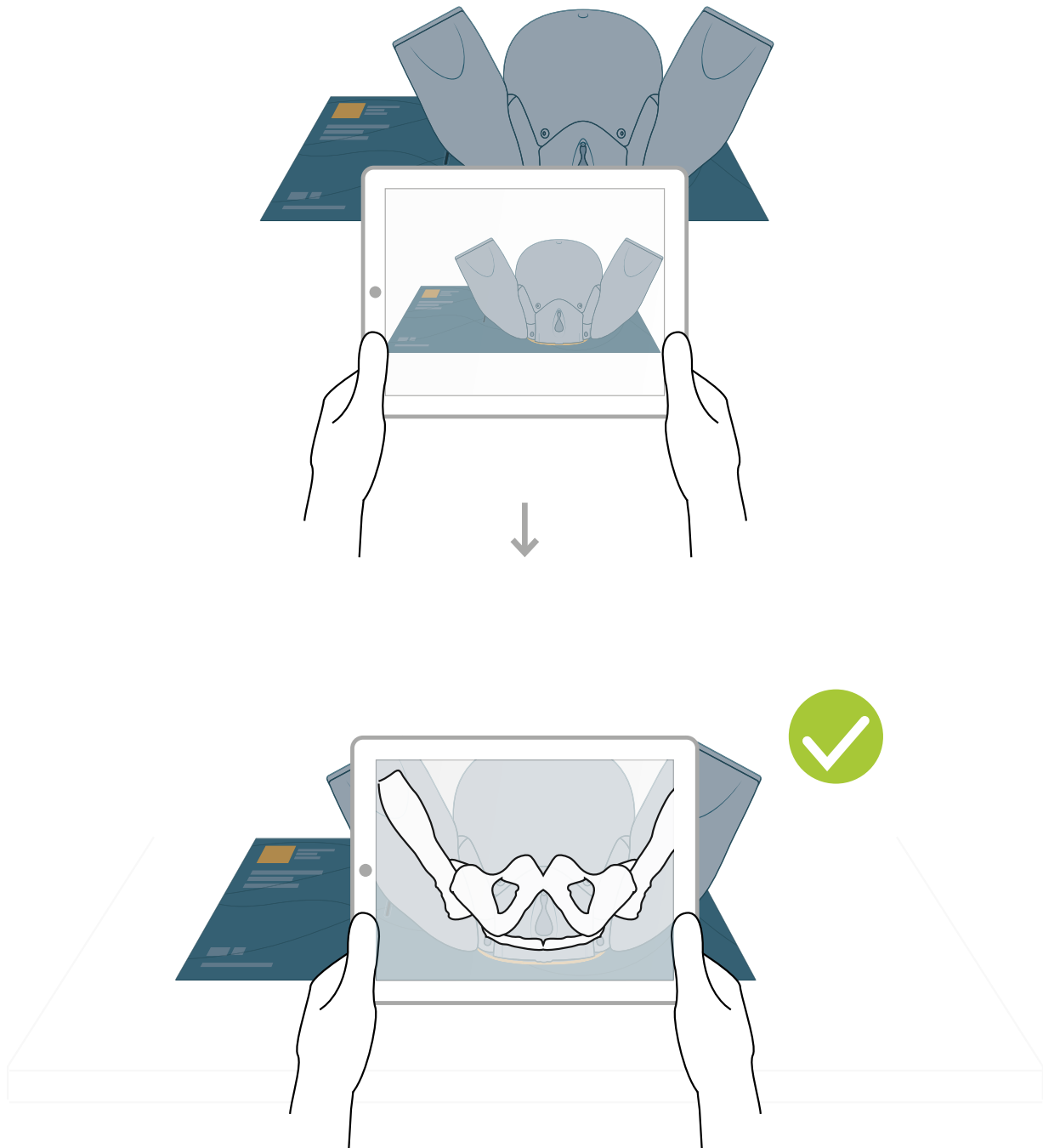

For app troubleshooting please visit the website.

Note: Diagrams are for illustrative purposes, your product may differ from the example shown

ADDITIONAL MODULES
ALLOW YOU TO TAILOR
YOUR TRAINING NEEDS



CERVICAL
DILATATION
& EFFACEMENT

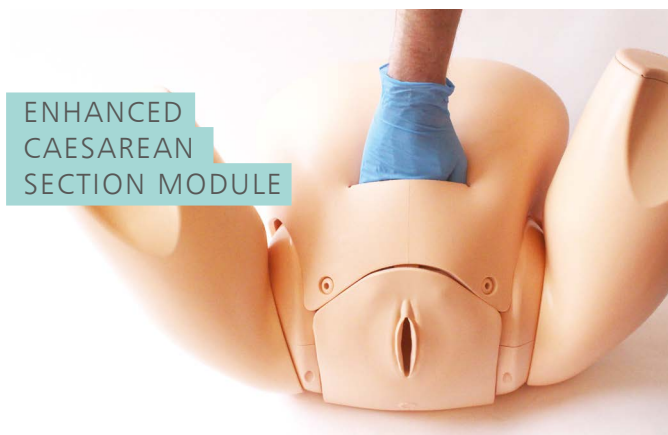

ENHANCED
CAESAREAN
SECTION MODULE



PPH

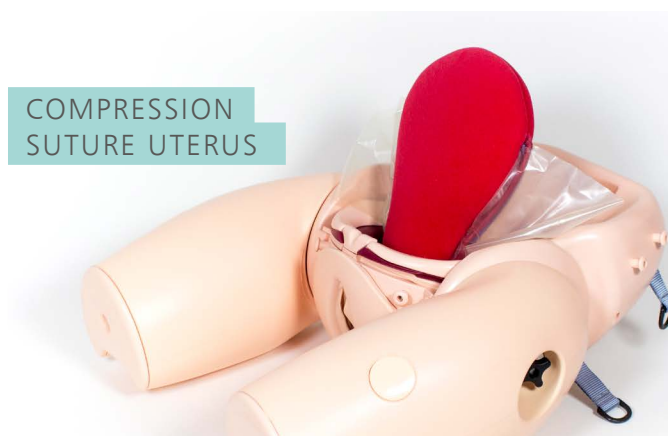

COMPRESSION
SUTURE UTERUS

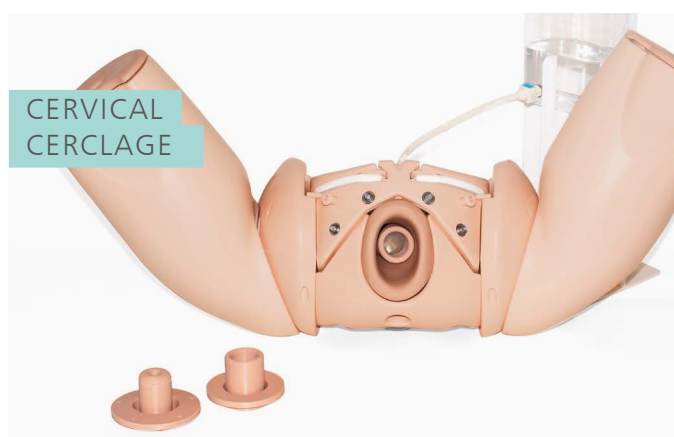

CERVICAL
CERCLAGE



LOWER LEGS -
PROMPT FLEX

limbs&
things

Part No: 365-522

Issue 06, May 2025

© 2025 Limbs & Things



FM 818255